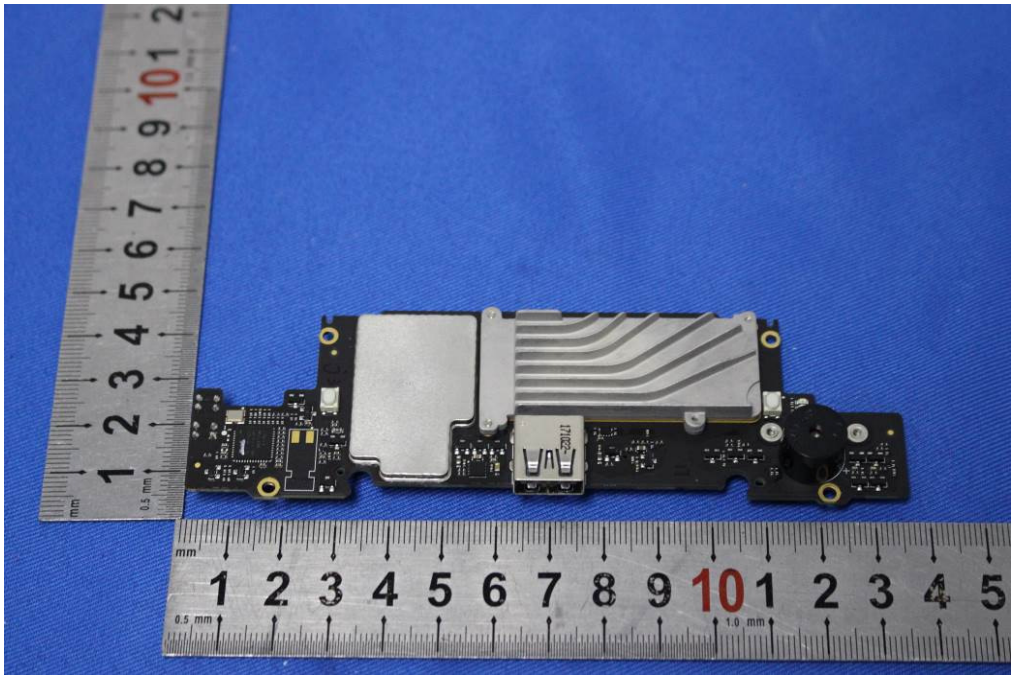

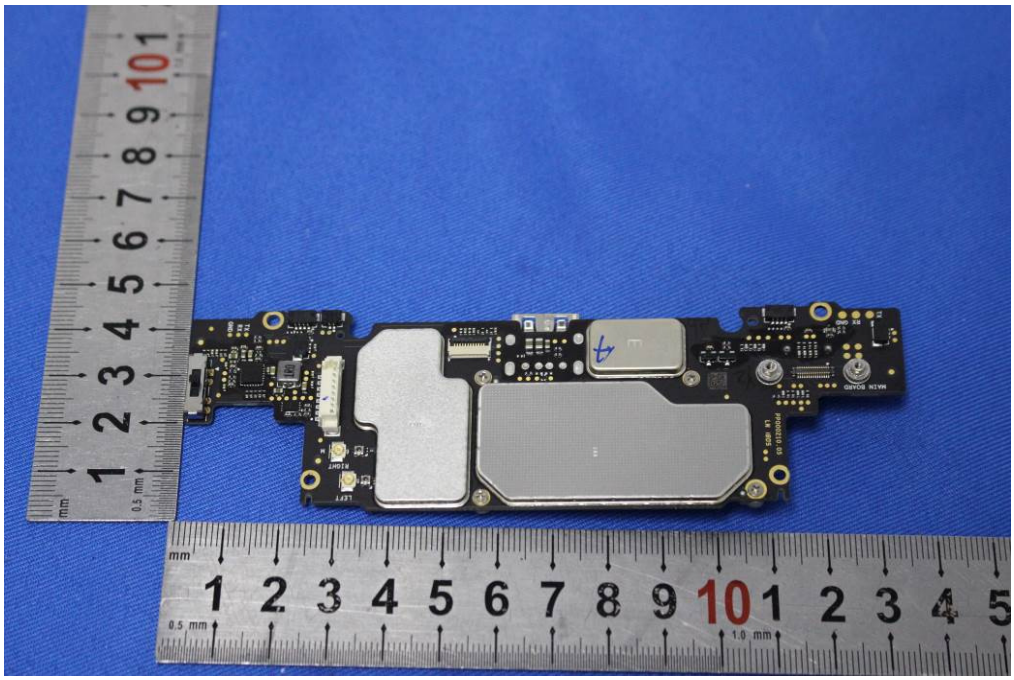

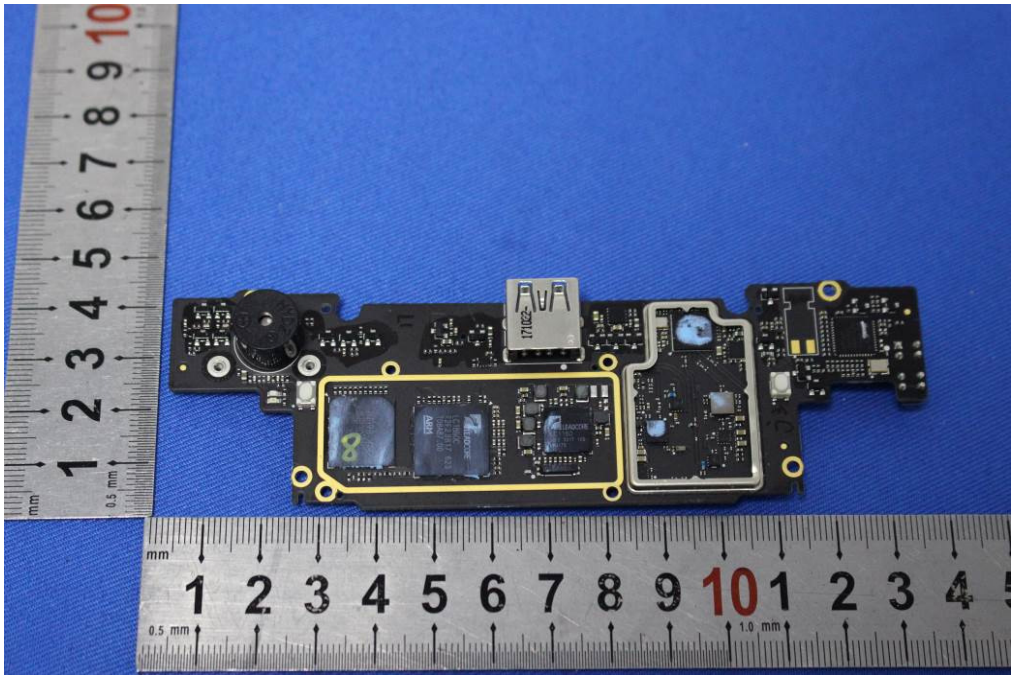

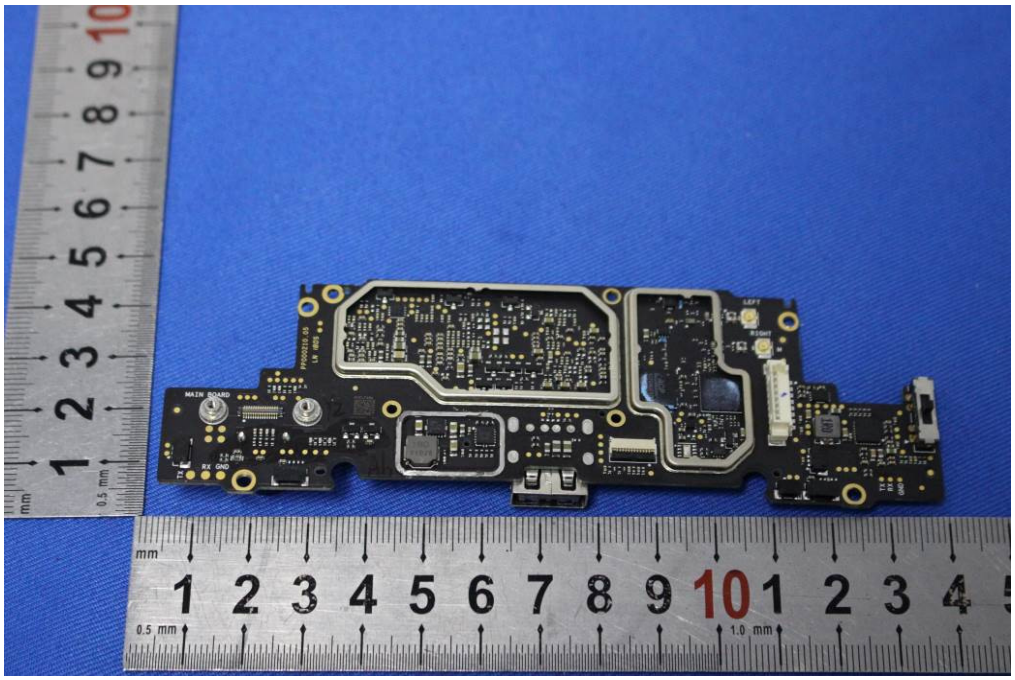
MAIN BOARD
LEFT
RIGHT

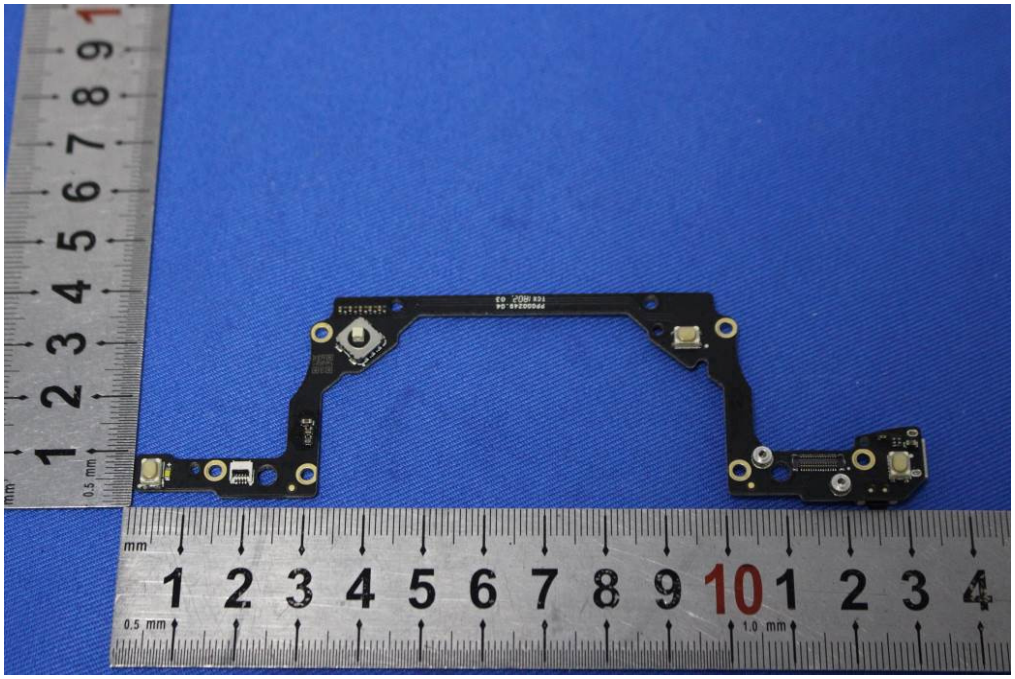

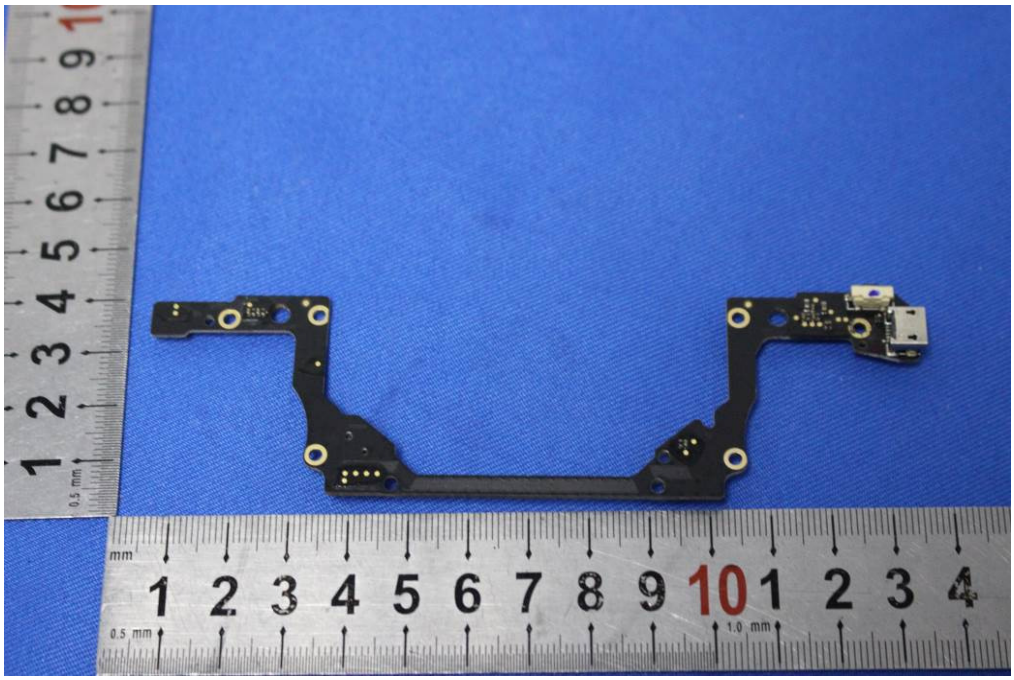

Model型号型号: 6237Sb-1S2P Made in China
名称: 可充式锂离子电池组 1CP7/37/92-2
Rechargeable Li-ion Battery 可充式锂离子电池组
Voltage 电压/电压: 3.87Vdc 充电限制电压: 4.4V
Rating Capacity/额定容量: 3950mAh/15.12Wh
Manufacture Date 制造日期: 2017.12
0VCPEC12H1
0080

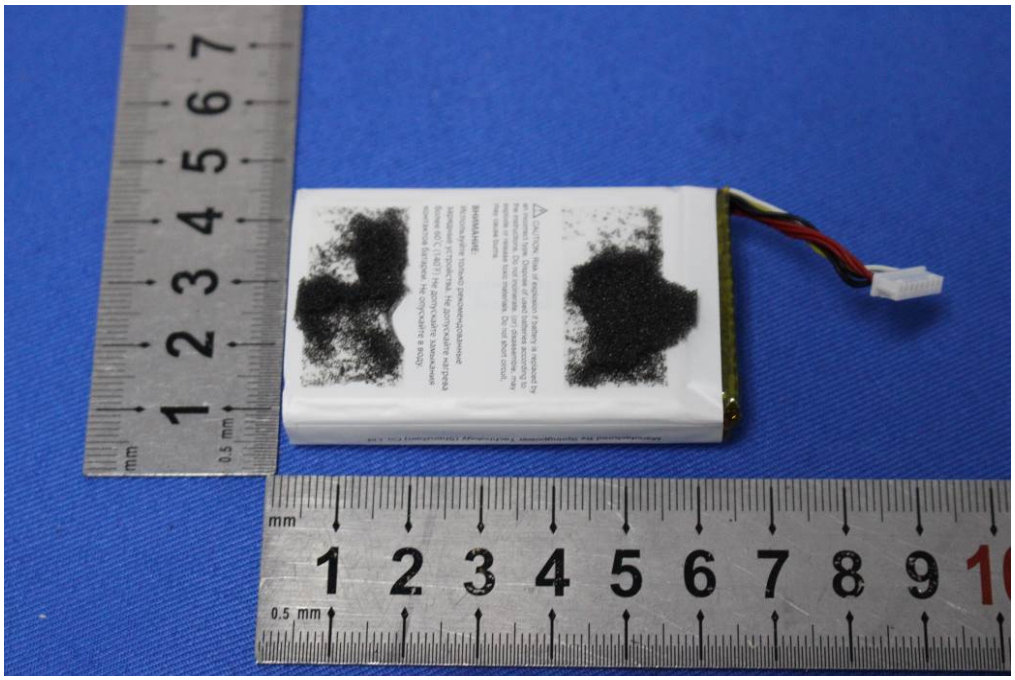
CAUTION: Risk of explosion if battery is replaced by
an incorrect type. Dispose of used batteries according to
the manufacturer instructions. Do not incinerate. Do not disassemble. May
explode when exposed to heat or fire. Do not short circuit.
May cause burns.
ВНИМАНИЕ
Использует только рекомендованные
производителем аккумуляторы. Не допускайте нагрева
более 60°С (140°F). Не допускайте замыкания
контактов батареи. Не допускайте в воду